## SIX PIN CONNECTOR HOT MIC, TX & ICS SWITCHES

P/N AAL280-011-XXX

**OPTIONS**
-001 ROCKER SWITCH MOM./LOCK, WITH VOLUME CONTROL
-003 ROCKER SWITCH MOM./MOM., WITH VOLUME CONTROL

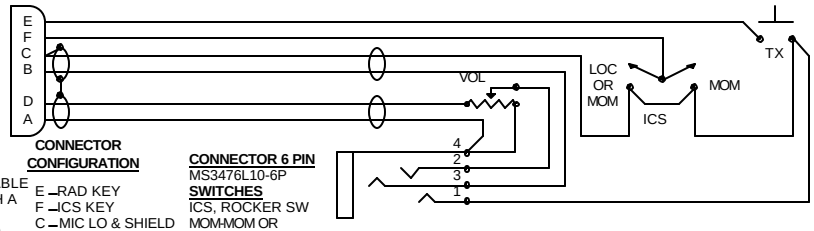


**CABLE**
RETRACTABLE CORD WITH A 6 FOOT EXTENDED LENGHT

**CONNECTOR CONFIGURATION**
E – RAD KEY
F – ICS KEY
C – MIC LO & SHIELD
B – MIC HI
D – PH HI
A – PH LO

**CONNECTOR 6 PIN**
MS3476L10-6P

**SWITCHES**
ICS, ROCKER SW
MOM-MOM OR
MOM-LOC
TX, PUSH BUTTON SW

**VOL CONTROL**
INSTALLED

**JACK**
TJT-120 (CIVIL HELO.)

## STANDARD 205/212/412 BELL HELICOPTERS CREW DROP CORD

P/N AAL280-011-XXX

**OPTIONS**
-008 WITH VOLUME CONTROL AND RETRACTABLE CORD
-009 WITH VOLUME CONTROL AND SIX FOOT STRAIGHT CORD

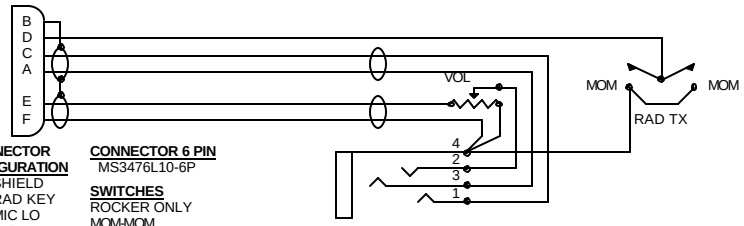


**CABLE**
RETRACTABLE CORD OR A 6 FOOT STRAIGHT CORD

**CONNECTOR CONFIGURATION**
B – SHIELD
D – RAD KEY
C – MIC LO
A – MIC HI
E – PH HI
F – PH LO

**CONNECTOR 6 PIN**
MS3476L10-6P

**SWITCHES**
ROCKER ONLY
MOM-MOM

**VOL CONTROL**
INSTALLED

**JACK**
TJT-120 (CIVIL HELO.)

## SIX PIN CONNECTOR WITH AN INTERRUPTED MIC, ICS SWITCH ONLY

P/N AAL280-011-XXX

**OPTIONS**
-004 ROCKER SWITCH MOM./LOCK, WITH VOLUME CONTROL
-005 ROCKER SWITCH MOM./MOM., WITH VOLUME CONTROL

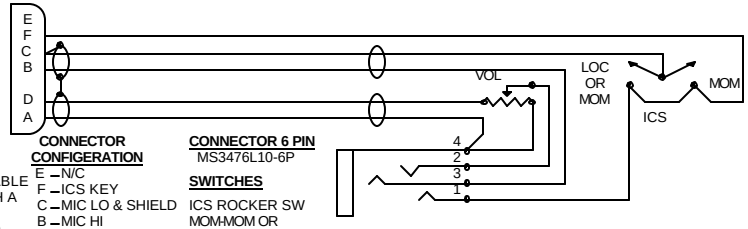


**CABLE**
RETRACTABLE CORD WITH A 6 FOOT EXTENDED LENGHT

**CONNECTOR CONFIGERATION**
E – N/C
F – ICS KEY
C – MIC LO & SHIELD
B – MIC HI
D – PH HI
A – PH LO

**CONNECTOR 6 PIN**
MS3476L10-6P

**SWITCHES**
ICS ROCKER SW
MOM-MOM OR
MOM-LOC

**VOL CONTROL**
INSTALLED

**JACK**
TJT-120 (CIVIL HELO.)

## NATO PLUG CONNECTOR WITH INTERRUPTED MIC

P/N AAL280-011-XXX

**OPTIONS**
-010 ROCKER SWITCH MOM./LOCK., WITH VOLUME CONTROL
-011 ROCKER SWITCH MOM./MOM, WITH VOLUME CONTROL

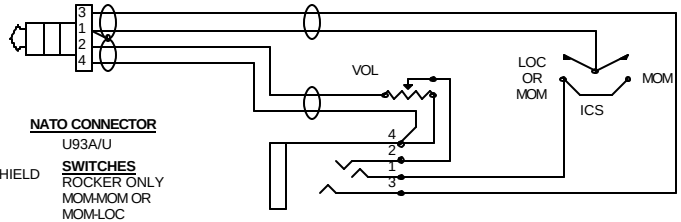


**CABLE**
RETRACTABLE CORD WITH A 6 FOOT EXTENDED LENGHT

**CONNECTOR CONFIGERATION**
3 – MIC HI
1 – MIC LO & SHIELD
2 – PH HI
4 – PH LO

**NATO CONNECTOR**
U93A/U

**SWITCHES**
ROCKER ONLY
MOM-MOM OR
MOM-LOC

**VOL CONTROL**
INSTALLED

**JACK**
TJT-120 (CIVIL HELO.)

## SIX PIN CONNECTOR WITH AN INTERRUPTED MIC, TX & ICS SWITCHES

P/N AAL280-011-XXX

**OPTIONS**
-006 ROCKER SWITCH MOM./LOCK, WITH VOLUME CONTROL
-007 ROCKER SWITCH MOM./MOM., WITH VOLUME CONTROL

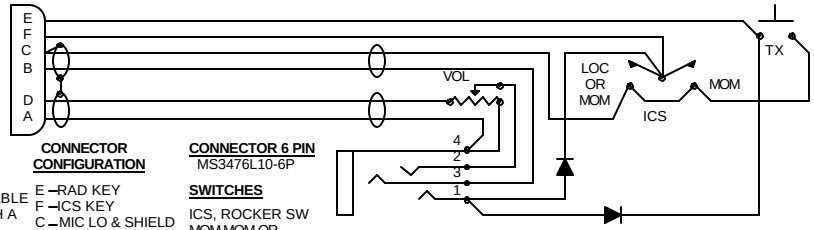


**CABLE**
RETRACTABLE CORD WITH A 6 FOOT EXTENDED LENGHT

**CONNECTOR CONFIGURATION**
E – RAD KEY
F – ICS KEY
C – MIC LO & SHIELD
B – MIC HI
D – PH HI
A – PH LO

**CONNECTOR 6 PIN**
MS3476L10-6P

**SWITCHES**
ICS, ROCKER SW
MOM-MOM OR
MOM-LOC
TX, PUSH BUTTON SW

**VOL CONTROL**
INSTALLED

**JACK**
TJT-120 (CIVIL HELO.)

## SIX PIN CONNECTOR HOT MIC, TX & ICS SWITCHES

P/N AAL280-011-XXX

**OPTIONS**
-012 ROCKER SWITCH MOM./LOCK, WITH 8 FOOT CORD
-013 ROCKER SWITCH MOM./LOCK, WITH 12 FOOT CORD

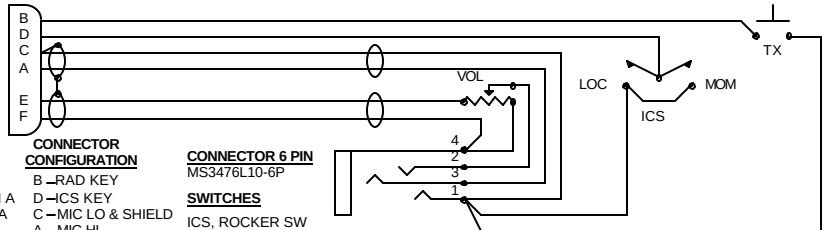


**CABLE**
STRAIGHT CORD WITH A 8 FOOT OR A 12 FOOT LENGHT

**CONNECTOR CONFIGURATION**
B – RAD KEY
D – ICS KEY
C – MIC LO & SHIELD
A – MIC HI
E – PH HI
F – PH LO

**CONNECTOR 6 PIN**
MS3476L10-6P

**SWITCHES**
ICS, ROCKER SW
MOM-LOC
TX, PUSH BUTTON SW

**VOL CONTROL**
INSTALLED

**JACK**
TJT-120 (CIVIL HELO.)